Interaktivní mapa

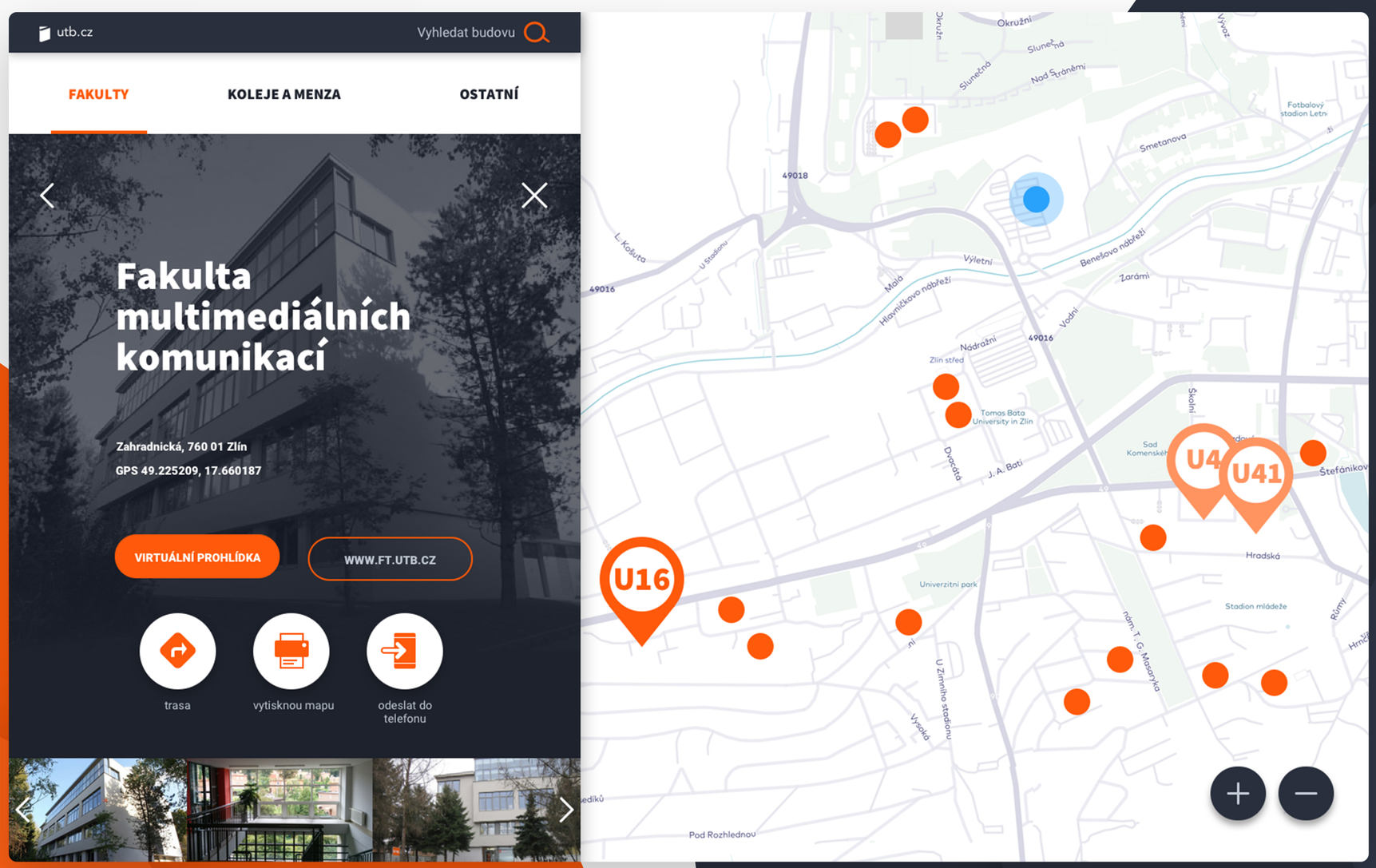

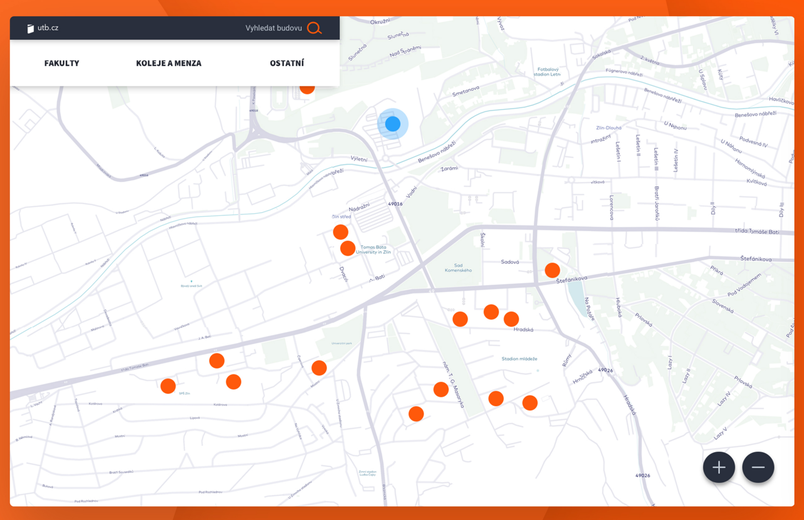

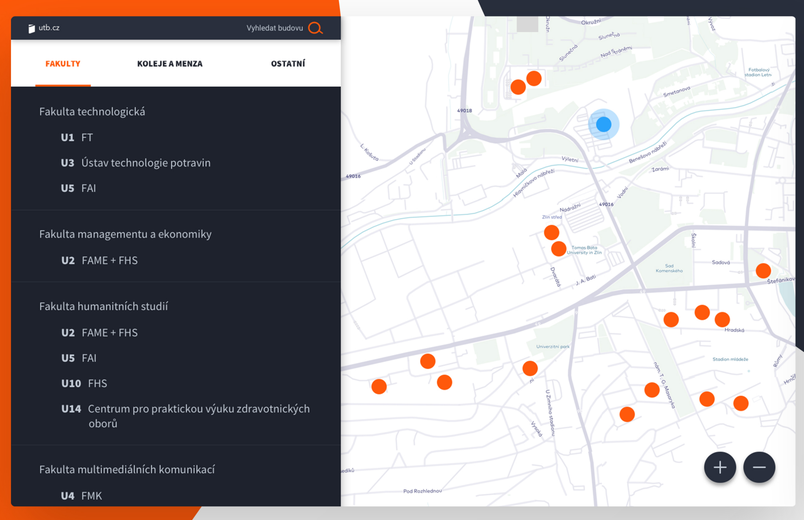

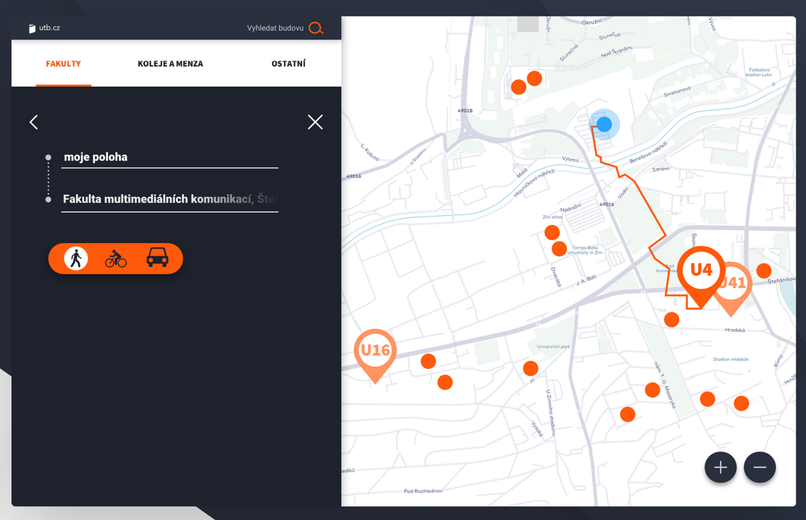

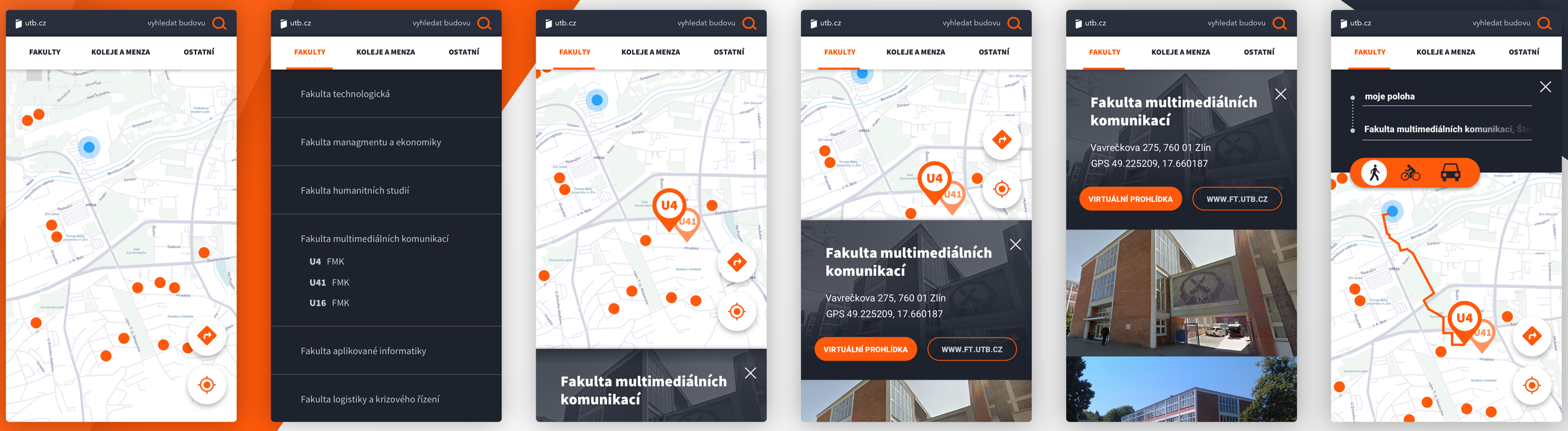

Univerzita Tomáše Bati ve Zlíně
Fakulta multimediálních komunikací

ateliér digitálního designu/
Digital Design Studio

autor / author: Markéta Fajová, I. roč. MgA.
vedoucí práce / lecturer: MgA. Bohuslav Stránský

Interaktivní mapa
Interactive map